

P E R M I T

CITY OF NAPOLEON
255 W. RIVERVIEW AVE
NAPOLEON, OHIO 43545

DIVISION OF BUILDING & ZONING
PH (419) 592-4010
FAX (419) 599-8393

PERMIT NO: 849 DATE ISSUED: 10-22-01 ISSUED BY: SKE
JOB LOCATION: 901 W MAIN ST EST. COST: 8000.00

LOT #: SUBDIVISION NAME:

OWNER: GILL, CANDICE AGENT: SELF
ADDRESS: 901 W MAIN ST ADDRESS:
CSZ: NAPOLEON, OH 43545 CSZ:
PHONE: 419-592-6824 PHONE:

USE TYPE - RESIDENTIAL: X OTHER:

ZONING INFORMATION

DIST: R-2 LOT DIM: AREA: FYRD: 30 SYRD: 7 RYRD: 15
MAX HT: 40 # PKG SPACES: # LOADING SP: MAX LOT COV:

BOARD OF ZONING APPEALS:

WORK TYPE - NEW: REFLMNT: ADD'N: X ALTER: REMODEL:

WORK INFORMATION

SIZE - LGTH: 30 WIDTH: 20 STORIES: 2 LIVING AREA SF: 600
GARAGE AREA SF: HEIGHT: 20 BLDG VOL DEMO PERMIT:

WORK DESCRIPTION
ADD 2ND FLOOR
W HALF 2ND STORY

FEE DESCRIPTION PAID DATE FEE AMOUNT DUE
BUILDING PERMIT 53.00

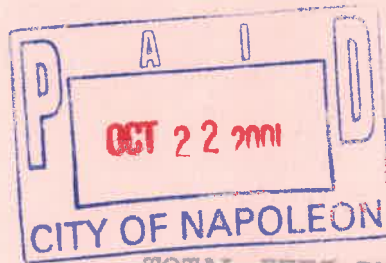

TOTAL FEES DUE 53.00

10-22-01

DATE

Candice Gill

APPLICANT SIGNATURE

CITY OF NAPOLEON INSPECTION FORM

PERMIT #: 849

DATE ISSUED: 10-22-2001

JOB LOCATION: 901 W MAIN ST

OWNER: GILL, CANDICE

OWNER PHONE: 419-592-6824

CONTRACTOR:

CONTRACTOR PHONE:

WORK DESCRIPTION: ADD 2ND FLOOR
w half 2nd story

PLUMBING: UNDGR _____ RGHIN _____ FINAL _____

 SEWER INSP _____

MECHANICAL: UNDGR _____ RGHIN _____ FINAL _____

 FURNACE REPLC _____ AIR COND _____

ELECTRICAL: UNDGR _____ RGHIN _____ FINAL _____

 SERV UPGR _____

BUILDING: SITE _____ FTG _____ FNDDT _____

 STRUC _____ ROOF _____ EXT _____

 VENT _____ ACCES _____ EGRS _____

 SMKDT _____ FINAL _____

 ISSUE TEMP OCCUP _____ ISSUE OCCUP _____

STRG SHED: SITE _____ FINAL _____

SIGN: FTG _____ FINAL _____

FENCE: SITE _____ FINAL _____

MISC INSP: _____

NOTES: _____

INSPECTOR INITIALS: _____

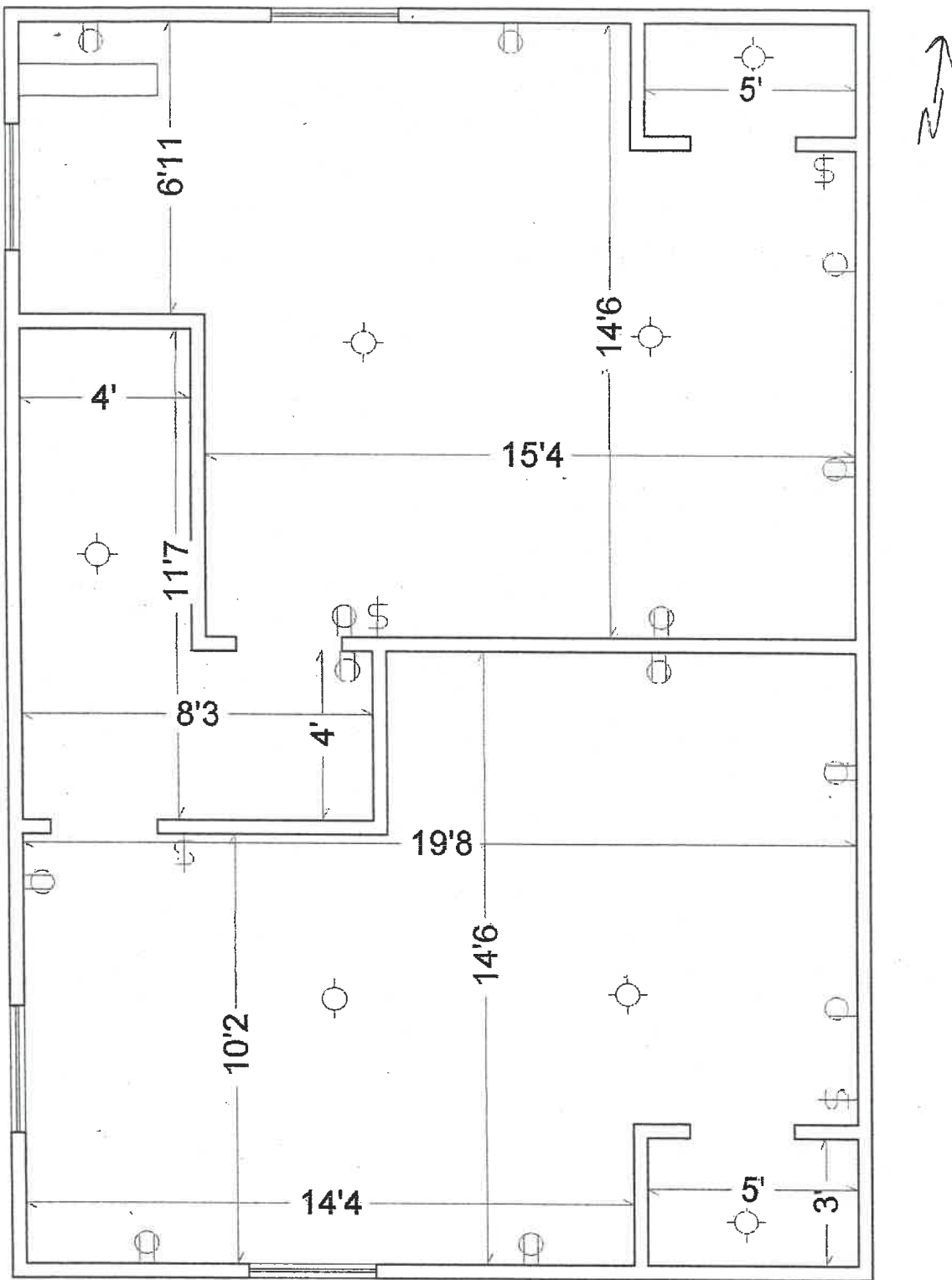

Floor joists SPF 2"x10"x16'

Flooring 1 9/32" x 4' x 8'

Rodney E GILL

901 west main

2nd Floor

592-6824

2 - Cir.

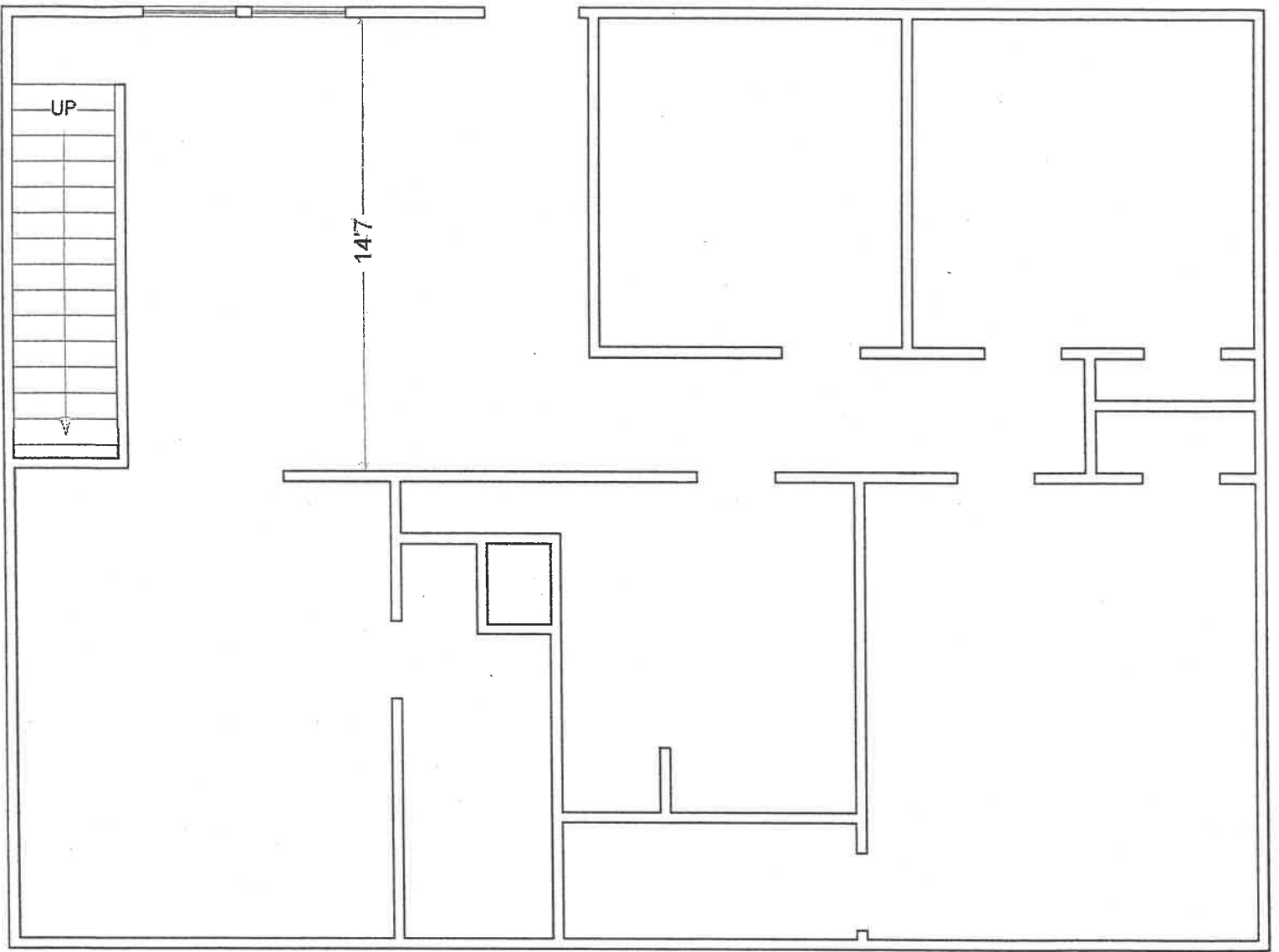

Rodney Gill

First Floor

Truss	Truss Type	Qty	Ply	HOME DEPOT AIRPORT
.536	T01	HOWE	31	1

-1-0-0	7-10-14	15-0-0	22-1-2	30-0-0	31-0-0
1-0-0	7-10-14	7-1-2	7-1-2	7-10-14	1-0-0

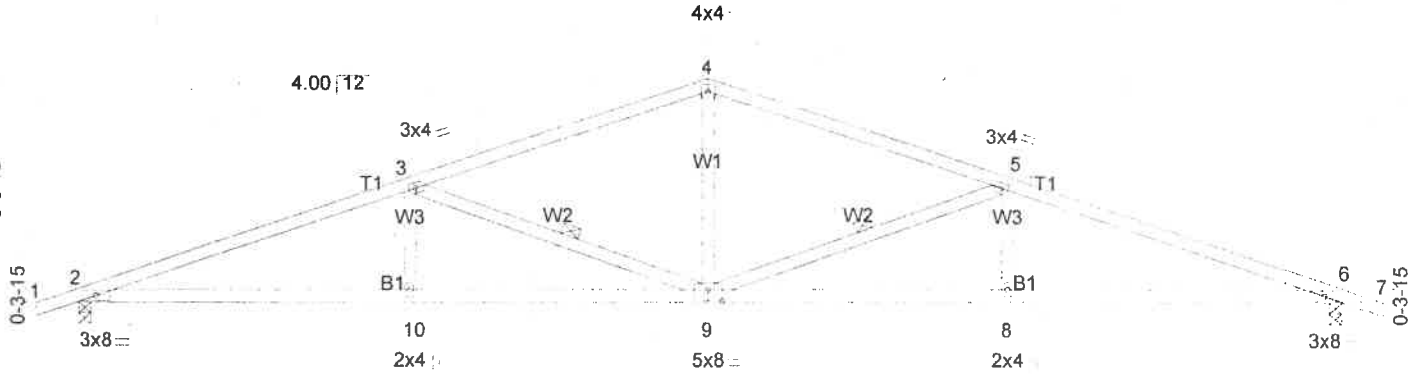

7-10-14	15-0-0	22-1-2	30-0-0
7-10-14	7-1-2	7-1-2	7-10-14

Plate Offsets (X,Y): [9:0-4-0-0-3-0]

LOADING (psf)	SPACING	2-0-0	CSI	DEFL	(in) (loc)	I/defl	PLATES GRIP
TCLL 25.0	Plates Increase	1.15	TC 0.93	Vert(LL)	-0.23 9	>999	M20 197/144
TCDL 10.0	Lumber Increase	1.15	BC 0.71	Vert(TL)	-0.48 8-9	>741	
BCLL 0.0	Rep Stress Incr	YES	WB 0.49	Horz(TL)	0.14 6	n/a	
BCDL 10.0	Code	BOCA/ANSI95		1st LC LL Min I/defl	= 360		Weight: 100 lb

LUMBER	BRACING
TOP CHORD 2 X 4 SPF 1650F 1.4E	TOP CHORD Sheathed.
BOT CHORD 2 X 4 SPF 1650F 1.4E	BOT CHORD Rigid ceiling directly applied or 9-4-12 on center bracing.
WEBS 2 X 4 SPF No.3	WEBS 1 Row at midpt 3-9, 5-9

REACTIONS (lb/size) 2=1417/0-3-8, 6=1417/0-3-8
 Max Horz 2=-22(load case 3)
 Max Uplift 2=-321(load case 2), 6=-321(load case 3)

FORCES (lb) - First Load Case Only
 TOP CHORD 1-2=10, 2-3=-3042, 3-4=-2081, 4-5=-2081, 5-6=-3042, 6-7=10
 BOT CHORD 2-10=2877, 9-10=2877, 8-9=2877, 6-8=2877
 WEBS 3-10=149, 4-9=820, 5-8=149, 3-9=-964, 5-9=-964

- NOTES**
- 1) This truss has been checked for unbalanced loading conditions.
 - 2) This truss has been designed for the wind loads generated by 80 mph winds at 25 ft above ground level, using 5.0 psf top chord dead load and 5.0 psf bottom chord dead load, 100 mi from hurricane oceanline, on an occupancy category I, condition I enclosed building, of dimensions 45 ft by 24 ft with exposure C ASCE 7-93 per BOCA/ANSI95 If end verticals or cantilevers exist, they are exposed to wind. If porches exist, they are not exposed to wind. The lumber DOL increase is 1.33, and the plate grip increase is 1.33
 - 3) All plates are M20 plates unless otherwise indicated.
 - 4) This truss has been designed for a live load of 20.0psf on the bottom chord in all areas with a clearance greater than 3-6-0 between the bottom chord and any other members.
 - 5) Provide mechanical connection (by others) of truss to bearing plate capable of withstanding 321 lb uplift at joint 2 and 321 lb uplift at joint 6.
 - 6) This truss has been designed with ANSI/TPI 1-1995 criteria.

LOAD CASE(S) Standard

MARGO HAYMS

901 W. MAIN
HEITH FRUCHEV

RE-DRAFT OF
FURNACE AND
HOT WATER HEATER

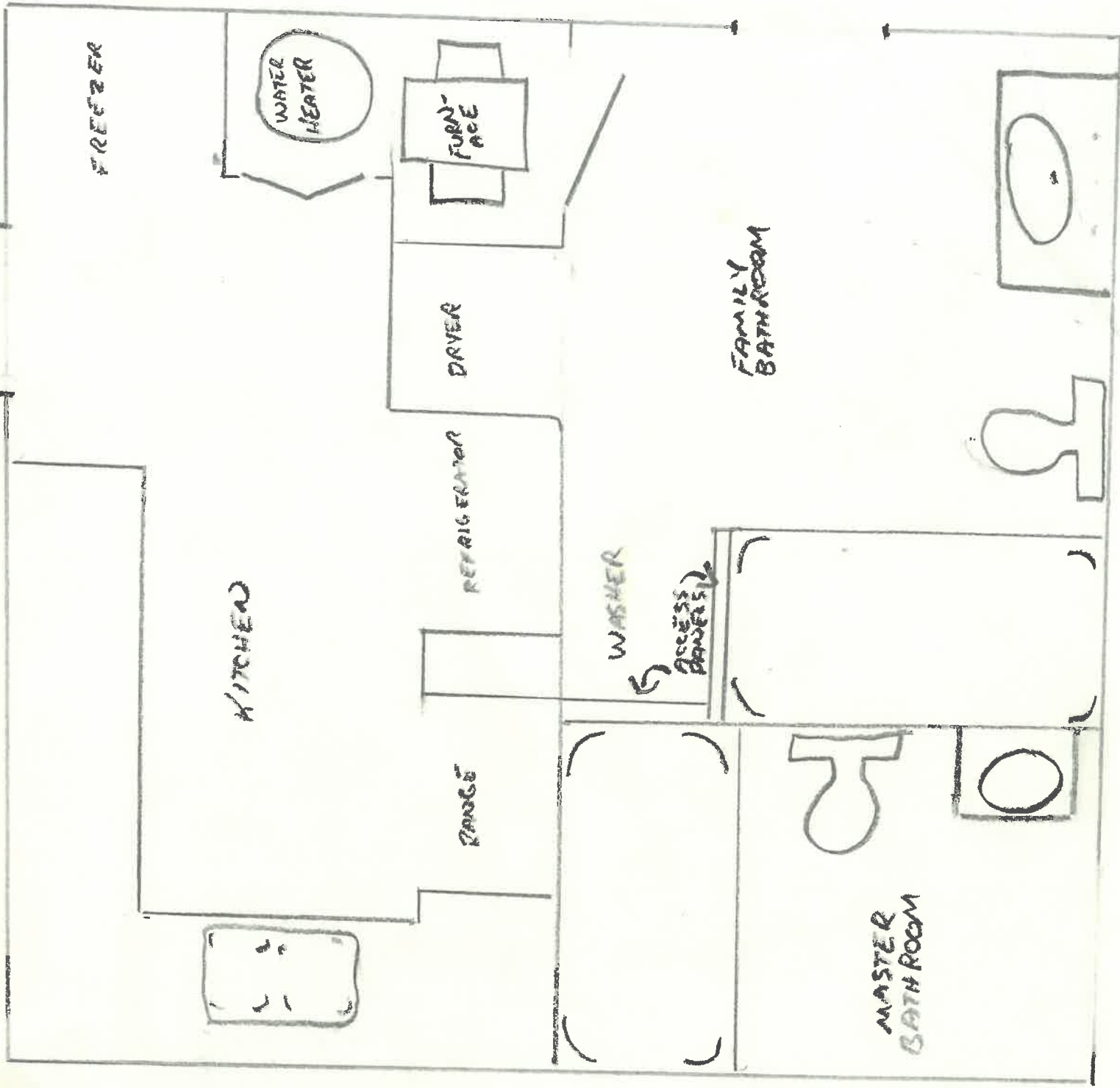

FREEZER

WATER
HEATER

FURN-
ACE

DRYER

REFRIGERATOR

WASHER

ACCESS
DOOR

RANGE

KITCHEN

FAMILY
BATHROOM

MASTER
BATHROOM

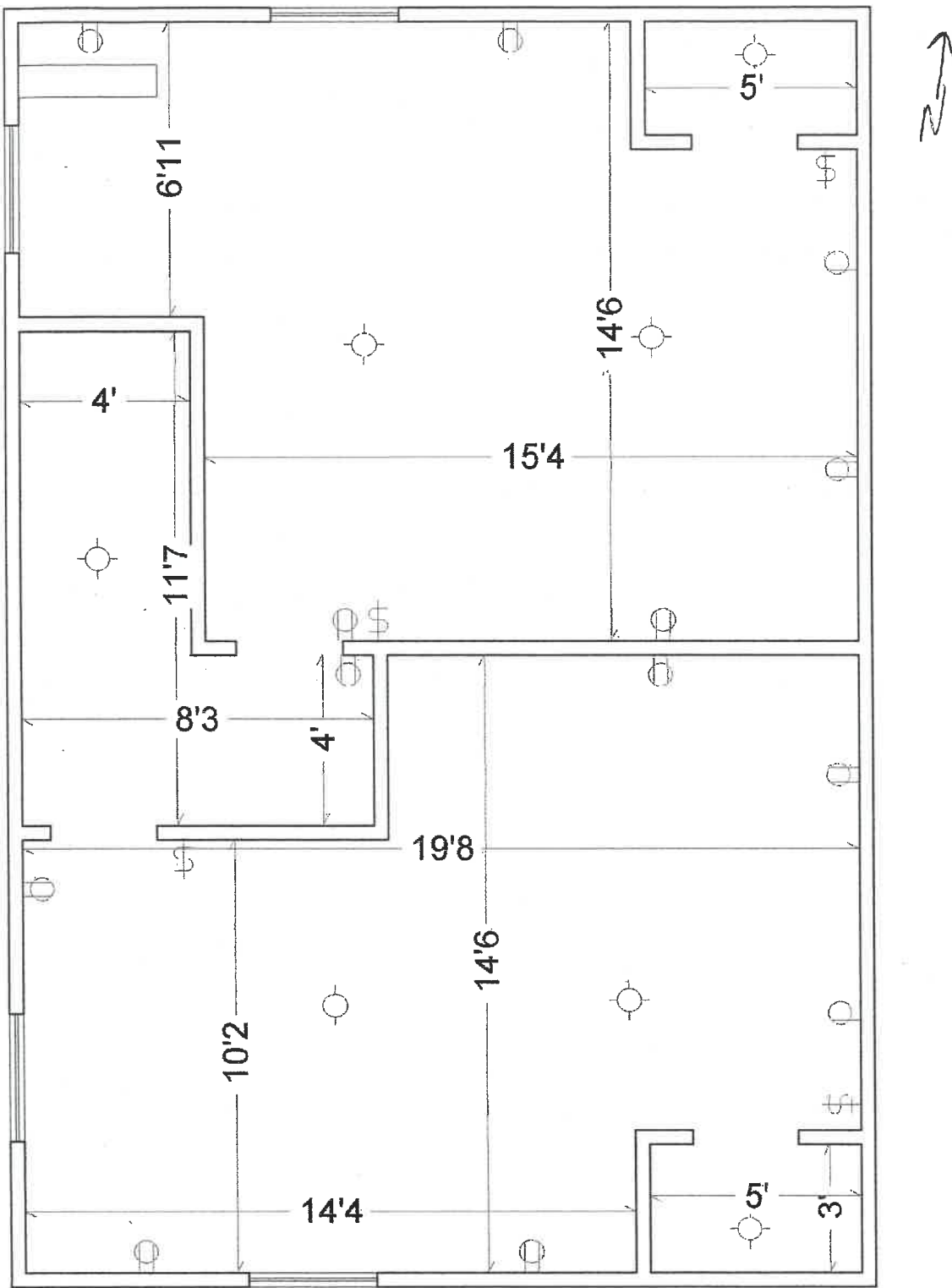

Floor joists SPF 2" x 10" x 16'

Flooring 19/32" x 4' x 8'

Rodney E Gill

901 west main

592-6824

2nd Floor

2 - Cir.

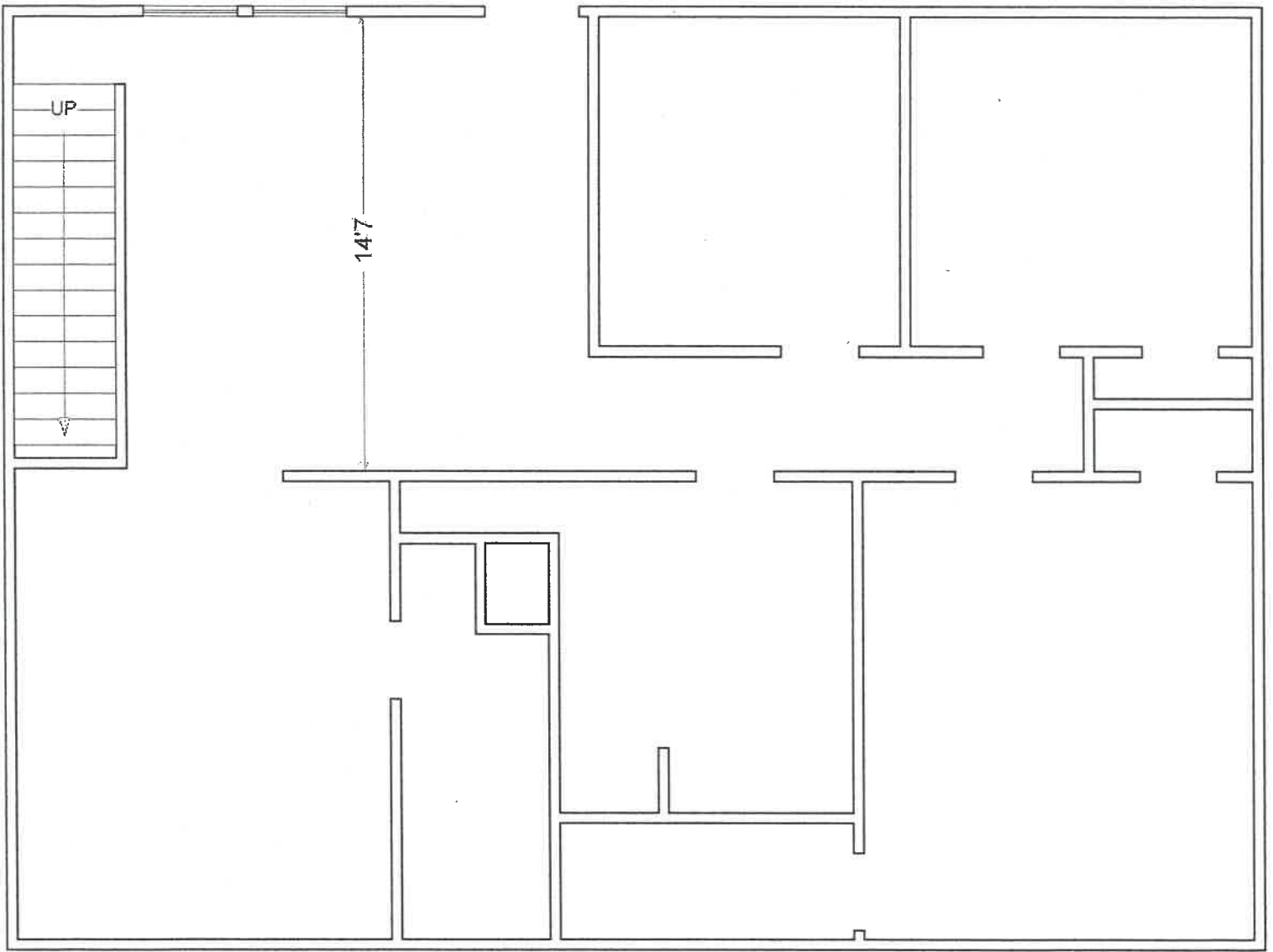

Rodney Gill

First Floor

Truss	Truss Type	Qty	Ply	HOME DEPOT AIRPORT
.536	T01	31	1	
	HOWE			

Gordon Lumber Truss Division, Oak Harbor, Ohio 43449

4.0-32 s Feb 18 1999 MiTek Industries, Inc. Mon Feb 05 15:54:13 2001 Page 1

-1-0-0	7-10-14	15-0-0	22-1-2	30-0-0	31-0-0
1-0-0	7-10-14	7-1-2	7-1-2	7-10-14	1-0-0

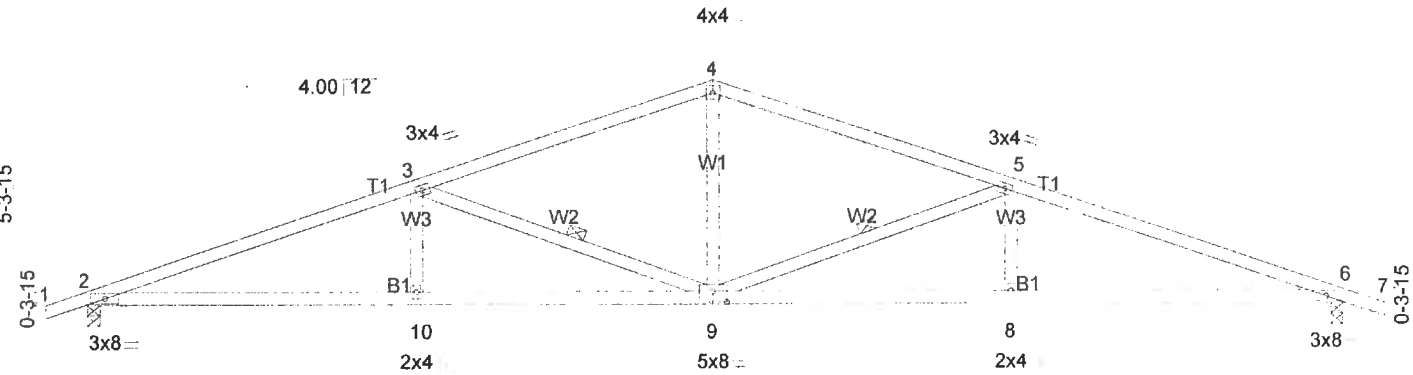

7-10-14	15-0-0	22-1-2	30-0-0
7-10-14	7-1-2	7-1-2	7-10-14

Plate Offsets (X,Y): [9:0-4-0-0-3-0]

LOADING (psf)	SPACING	CSI	DEFL	PLATES GRIP
TCLL 25.0	Plates Increase 1.15	TC 0.93	Vert(LL) -0.23 9 >999	M20 197/144
TCDL 10.0	Lumber Increase 1.15	BC 0.71	Vert(TL) -0.48 8-9 >741	
BCLL 0.0	Rep Stress Incr YES	WB 0.49	Horz(TL) 0.14 6 n/a	
BCDL 10.0	Code BOCA/ANSI95		1st LC LL Min l/defl = 360	Weight: 100 lb

LUMBER	BRACING
TOP CHORD 2 X 4 SPF 1650F 1.4E	TOP CHORD Sheathed.
BOT CHORD 2 X 4 SPF 1650F 1.4E	BOT CHORD Rigid ceiling directly applied or 9-4-12 on center bracing.
WEBS 2 X 4 SPF No.3	WEBS 1 Row at midpt 3-9, 5-9

REACTIONS (lb/size) 2=1417/0-3-8, 6=1417/0-3-8
 Max Horz 2=-22(load case 3)
 Max Uplift 2=-321(load case 2), 6=-321(load case 3)

FORCES (lb) - First Load Case Only
 TOP CHORD 1-2=10, 2-3=-3042, 3-4=-2081, 4-5=-2081, 5-6=-3042, 6-7=10
 BOT CHORD 2-10=2877, 9-10=2877, 8-9=2877, 6-8=2877
 WEBS 3-10=149, 4-9=820, 5-8=149, 3-9=-964, 5-9=-964

- NOTES**
- 1) This truss has been checked for unbalanced loading conditions.
 - 2) This truss has been designed for the wind loads generated by 80 mph winds at 25 ft above ground level, using 5.0 psf top chord dead load and 5.0 psf bottom chord dead load, 100 mi from hurricane oceanline, on an occupancy category I, condition I enclosed building, of dimensions 45 ft by 24 ft with exposure C ASCE 7-93 per BOCA/ANSI95 If end verticals or cantilevers exist, they are exposed to wind. If porches exist, they are not exposed to wind. The lumber DOL increase is 1.33, and the plate grip increase is 1.33
 - 3) All plates are M20 plates unless otherwise indicated.
 - 4) This truss has been designed for a live load of 20.0psf on the bottom chord in all areas with a clearance greater than 3-6-0 between the bottom chord and any other members.
 - 5) Provide mechanical connection (by others) of truss to bearing plate capable of withstanding 321 lb uplift at joint 2 and 321 lb uplift at joint 6.
 - 6) This truss has been designed with ANSI/TPI 1-1995 criteria.

LOAD CASE(S) Standard